

SCALE 1"=100'

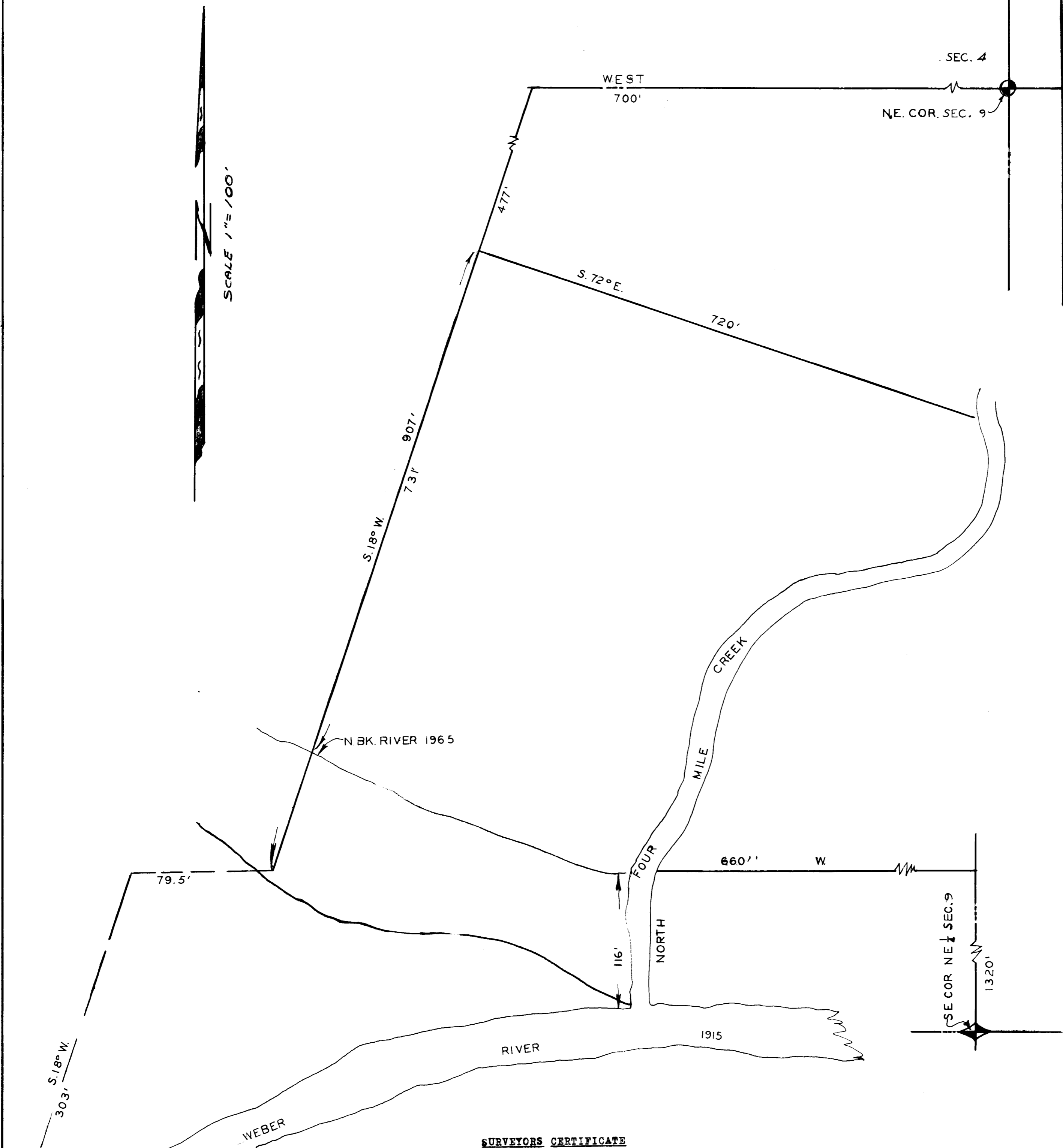

SURVEYORS CERTIFICATE

To whom it may concern, I, Fred W. Malan do hereby certify that I am a Registered Land Surveyor, and I have made a survey of the following described property: (Nellie Cowan owner)

Part of the Northeast Quarter of Section 9, Township 6 North, Range 2 West, Salt Lake Base and Meridian U. S. Survey; Beginning at a point 700 feet West and 477 feet South 18° 00' West of the Northeast corner of said Quarter Section, and running thence South 18° 00' West 907 feet, thence West to a point 95.5 feet East from the Northwest corner of the Southeast Quarter; thence South 18° West 303 feet; thence Easterly along River to a point 116 feet South and 600.00 feet West from Northeast Quarter; thence Northerly along the Creek to a point 720 feet South 72° East from the point of beginning, thence North 72° West to the point of beginning.

I further certify that the above plat shows the dimensions of the property surveyed in the field, and as the above described property plats out.

Fred W. Malan  
Fred W. Malan 2960 Van Buren Ave. Ogden, Utah.

Job No. 75-9  
Drawing No. A17-476  
10/6/65

FRED W. MALAN 2960 VAN BUREN AVE. OGDEN, UTAH	LAND SURVEYOR NUMBER 1441 PHONE EX 4-8021
PART NE 1/4 SEC. 9, T. 6 N., R. 2 W. SLBM. U.S. REQ. BY CENTRAL WEBER IMPR. DIST. RAY TREWET	
REVIEWED BY: JTB	APPROVED BY: F.W.M.
DATE: 10/6/65	SCALE: 1"=100'
FILE NO: 17-476	JOB NO: 75-9